

ACCESS DOOR EXIT DEVICE ORDER FORM

GSTBLU-2

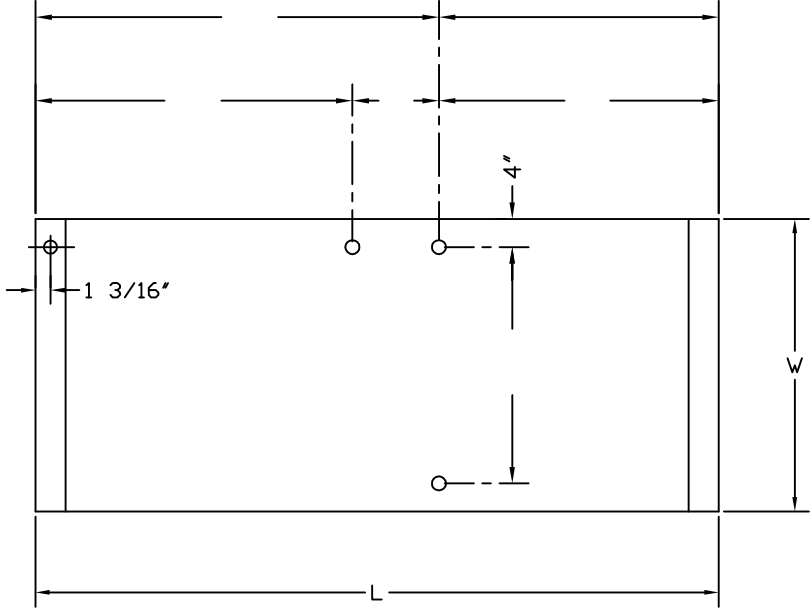

REQ'D	W	L	SWING

DOOR SWING

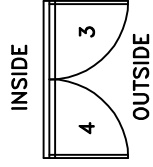

PLEASE SPECIFY:

- FINISH _____
- GLASS THICKNESS _____
- JAMB CONDITION _____
- INTERIOR HANDLE _____
- EXTERIOR HANDLE _____
- HOLE DIAMETER (CIRCLE):

5/8" DIA. FOR 1/2" GLASS
7/8" DIA. FOR 3/4" GLASS

ELECTRICAL REQUIREMENTS: _____

- **POWER:** 12-24 VOLT AC OR DC
- **CURRENT DRAW:** 5mA AT REST, 25mA ACTIVE
- **CONTACTS:** DPST (NC & NO), 1 AMP AT 24 VOLTS
- **WIRE:** 6 CONDUCTOR, 22 GAUGE (16 FEET PROVIDED)

- CLOSER _____
- DOOR CORD: BLK/STAINLESS (CIRCLE)
- DOOR MFR. _____
- RAIL HEIGHT _____

JOB INFORMATION: _____

JOB NAME: _____ GLAZING CONTRACTOR: _____
 LOCATION: _____